

# Patient report

Bio-Rad                      DATE: 09/18/2019  
D-10                         TIME: 07:42 PM  
S/N: #DJ4I016123        Software version: 4.30-2  
Sample ID:                 10604636  
Injection date             09/18/2019 07:30 PM  
Injection #: 66             Method: HbA1c  
Rack #: ---                 Rack position: 4

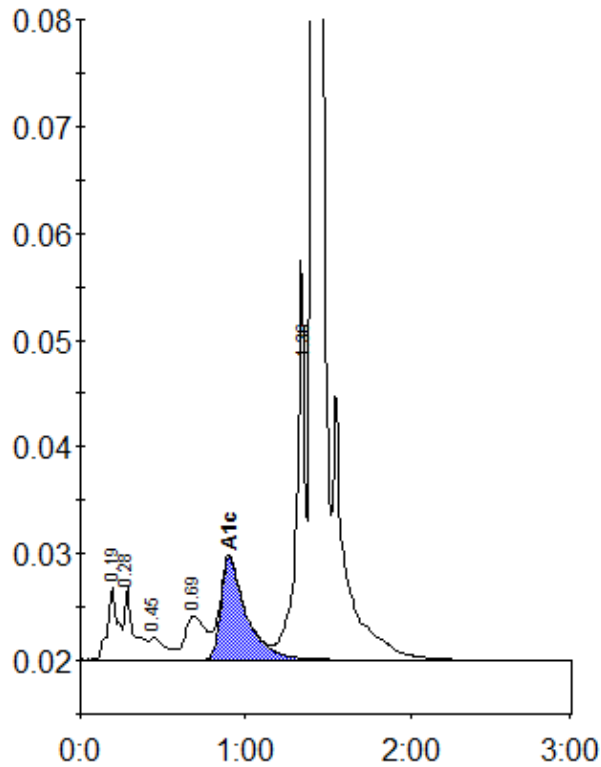

Peak table - ID: 10604636

| Peak        | R.time | Height  | Area    | Area % |
|-------------|--------|---------|---------|--------|
| A1a         | 0.19   | 6786    | 30046   | 1.4    |
| A1b         | 0.28   | 6753    | 26803   | 1.3    |
| F           | 0.45   | 2067    | 13976   | 0.7    |
| LA1c/CHb-1  | 0.69   | 4058    | 36802   | 1.7    |
| A1c         | 0.90   | 9557    | 101771  | 6.5    |
| P3          | 1.36   | 37397   | 135600  | 6.4    |
| A0          | 1.40   | 603350  | 1786760 | 83.8   |
| Total Area: |        | 2131758 |         |        |

|                |     |
|----------------|-----|
| Concentration: | %   |
| A1c            | 6.5 |